

Revised plan

JOINEARY DETAIL A1/23531/9

RS ROLLING SHUTTER	3' x 8'0"	274 x 244 @
MD MAIN DOOR	8' x 7'0"	244 x 213
D DOOR	6'6" x 7'0"	198 x 213
D1 DOOR	3'0" x 7'0"	81 x 213
D2 DOOR	2'6" x 7'0"	76 x 213
W WINDOW	6'0" x 4'6"	183 x 137
W1 WINDOW	5'0" x 4'6"	153 x 137
V VENTILATOR	3'0" x 2'0"	81 x 61

LEGEND	STAIR DETAIL
PROPOSED	WIDTH 3'6" (107)
ROAD	TREAD 3" (23)
BOUNDARY	RISER 6" (15)

AREA STATEMENT	
	SQFT SQM
PLOT AREA :-	2400.00 223.05
PRO G.F. AREA :-	1250.00 116.17
PRO F.F. AREA :-	1380.00 128.25
PRO HEAD ROOM AREA :-	158.00 14.68
TOTAL BUILT UP AREA :-	2788.00 259.10
PLOT COVERAGE :-	52.1%
F.S.I. :-	1.16

PLAN SHOWING THE PROPOSED NURSING HOME CUM RESIDENCE BUILDING AT PLOT NO. 44, PHMASH NO. 429 Pt, 433, 435, 450, (S.NO. 66 Pt), SAKTHI NAGAR MAIN ROAD, ADAMBAKKAM VILLAGE, ALANDUR MUNICIPALITY, MADRAS 88.

SCALE :- 1" = 80" (1:100)

OWNER SIGN N.vidya

**K. PANDURANGAN,**  
CONSULTING ENGINEER  
LICENSED SURVEYOR  
ALANDUR MUNICIPALITY  
Office: 17, New Colony Main Road,  
Adambakkam, Madras-88  
(Opp. Adambakkam Police Station)  
LICENSED SURVEYOR

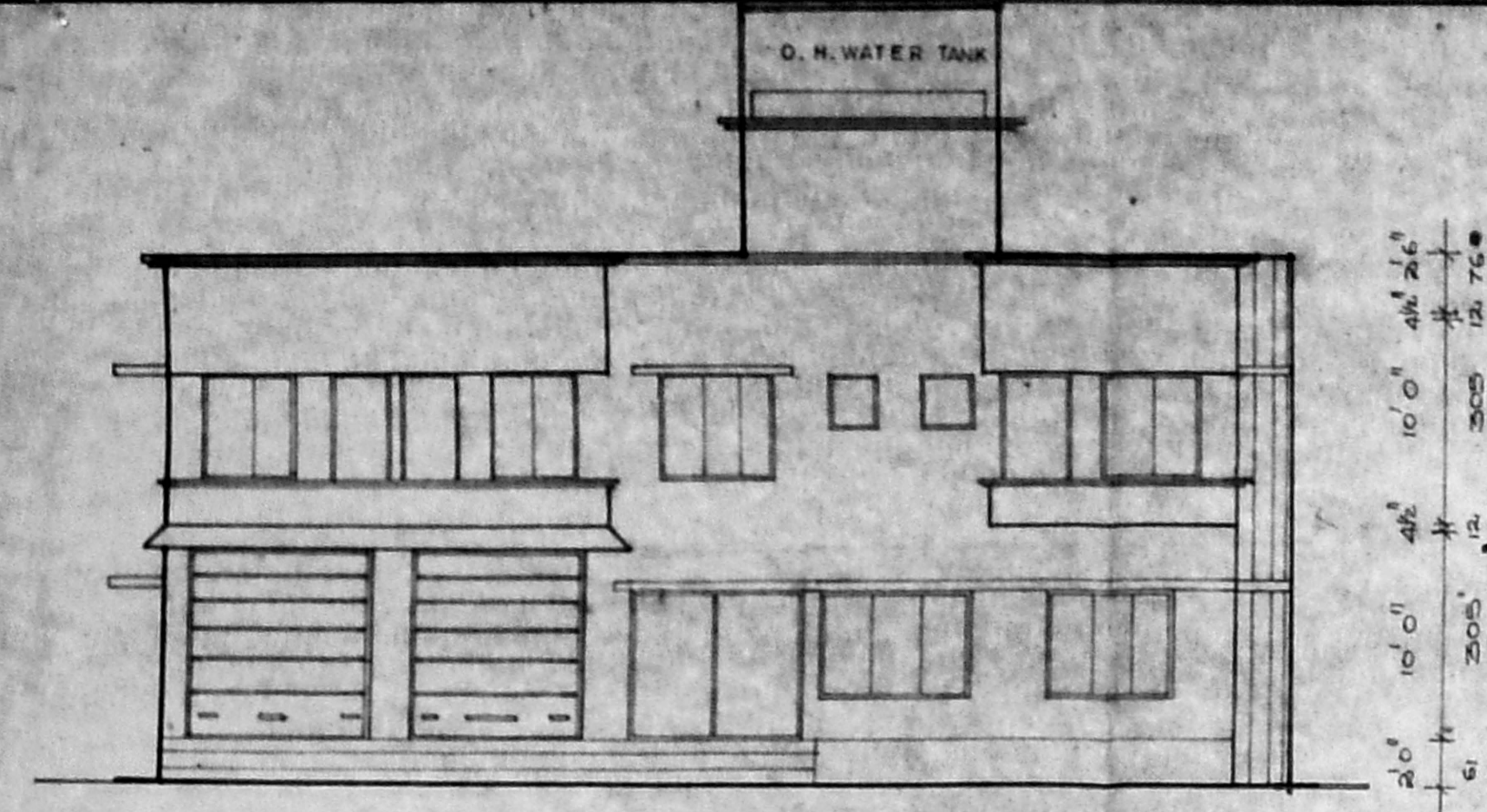

ELEVATION

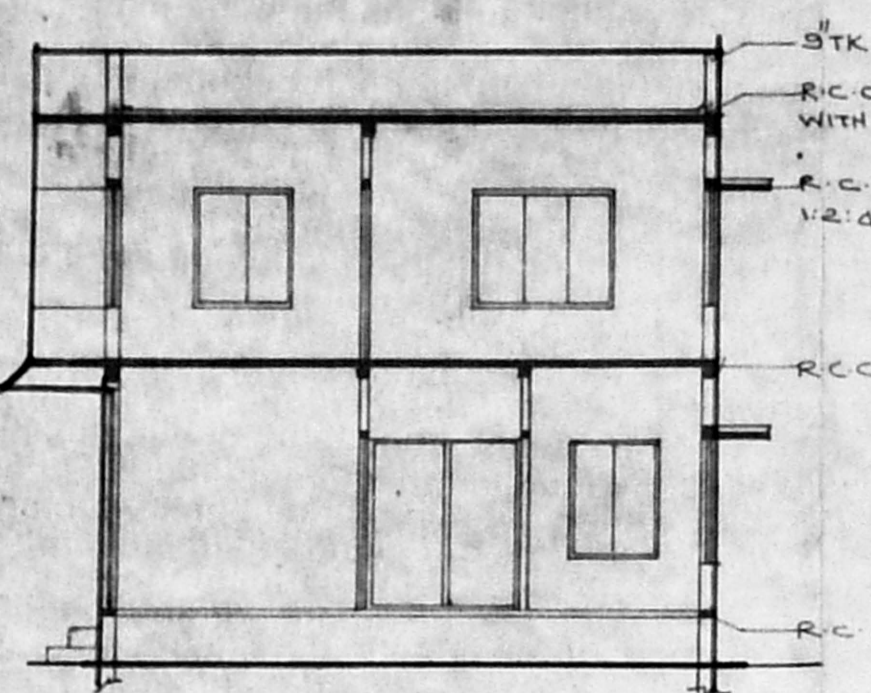

SECTION ON AB

Planning Permit No. A19394/774/95  
**APPROVED**  
SUBJECT TO THE CONDITIONS IN THIS OFFICE LETTER.  
No. A123531/95-12-95  
FOR MEMS. BY  
MADRAS MUNICIPALITY  
DEVELOPMENT AUTHORITY  
MADRAS 88.

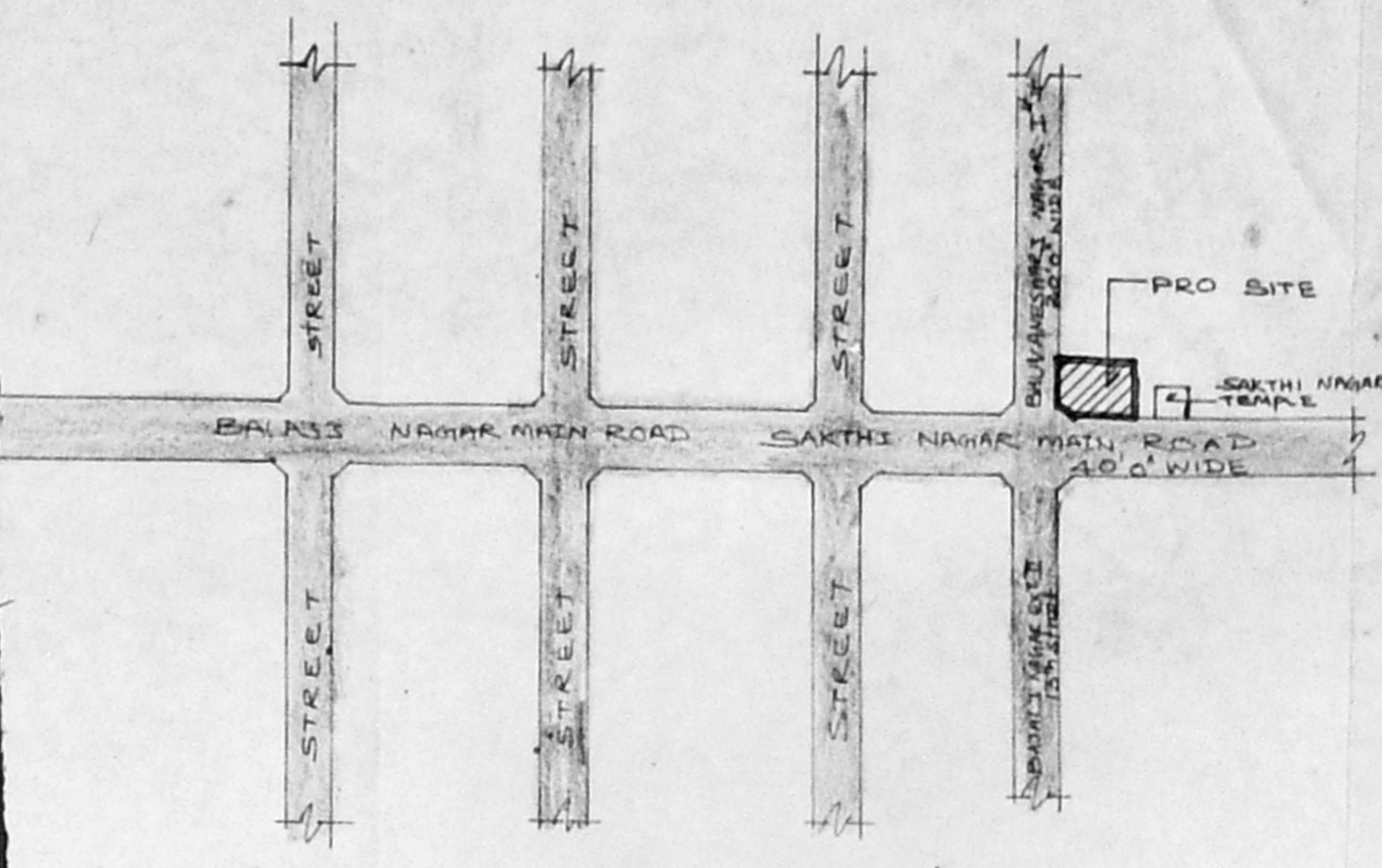

KEY PLAN N.T.S

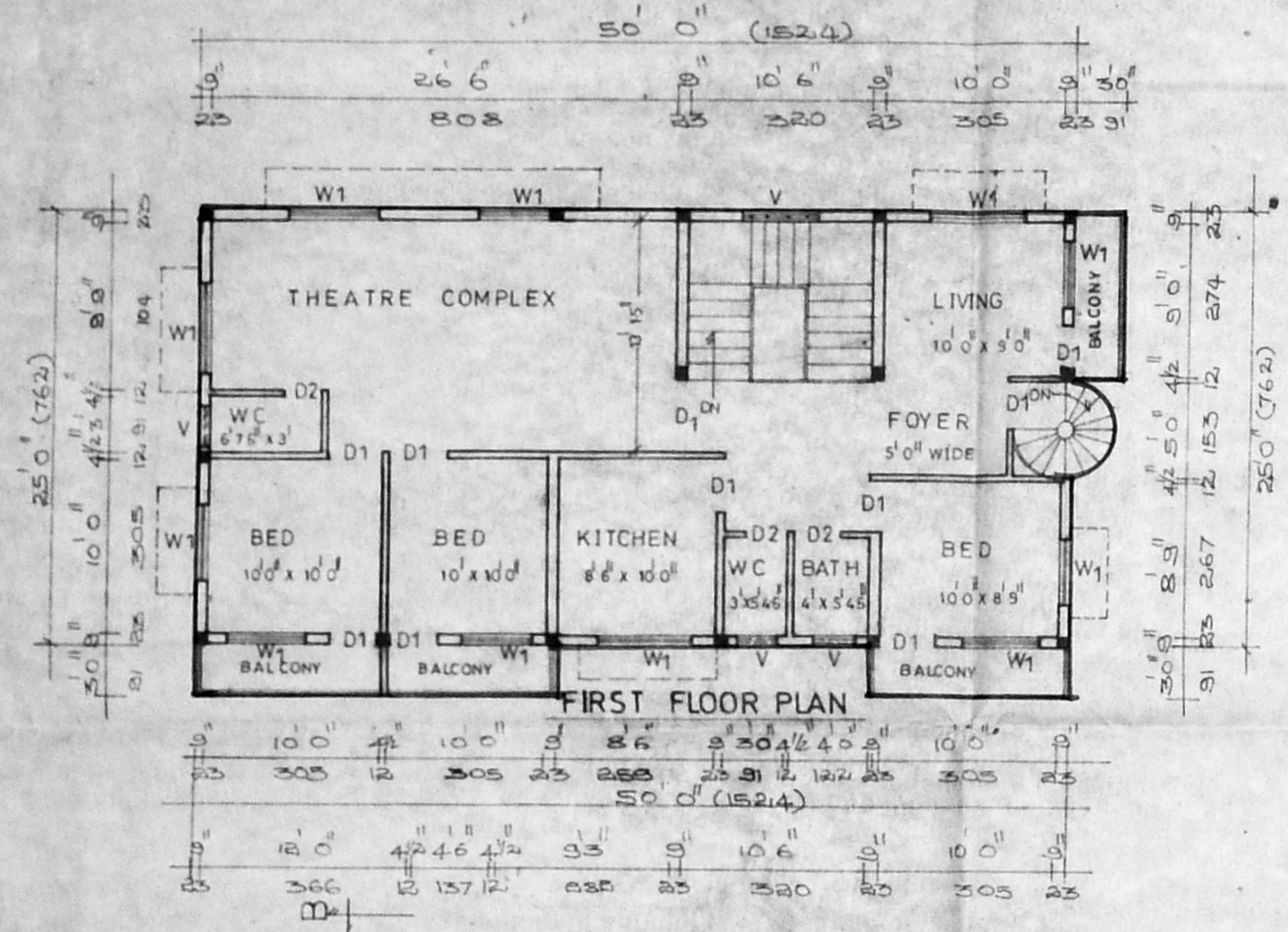

FIRST FLOOR PLAN

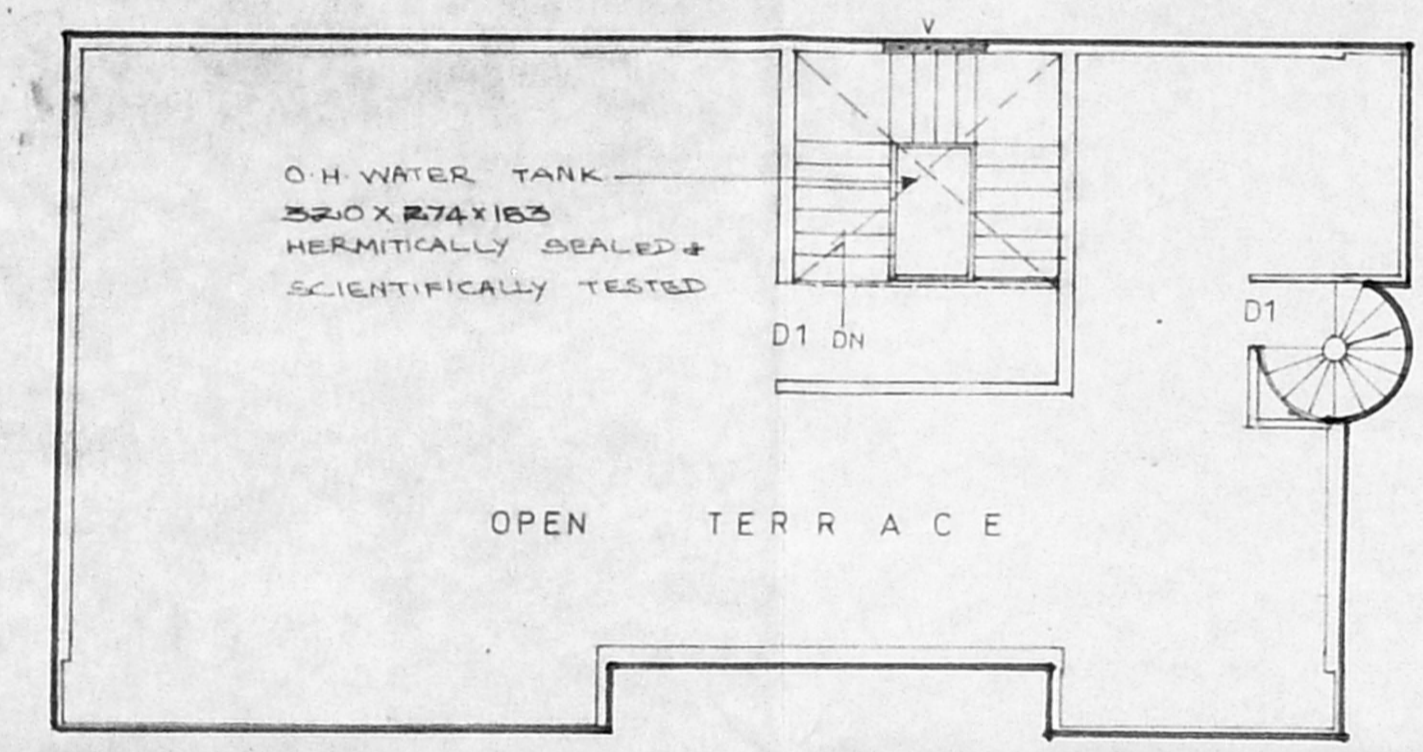

TERRACE FLOOR PLAN

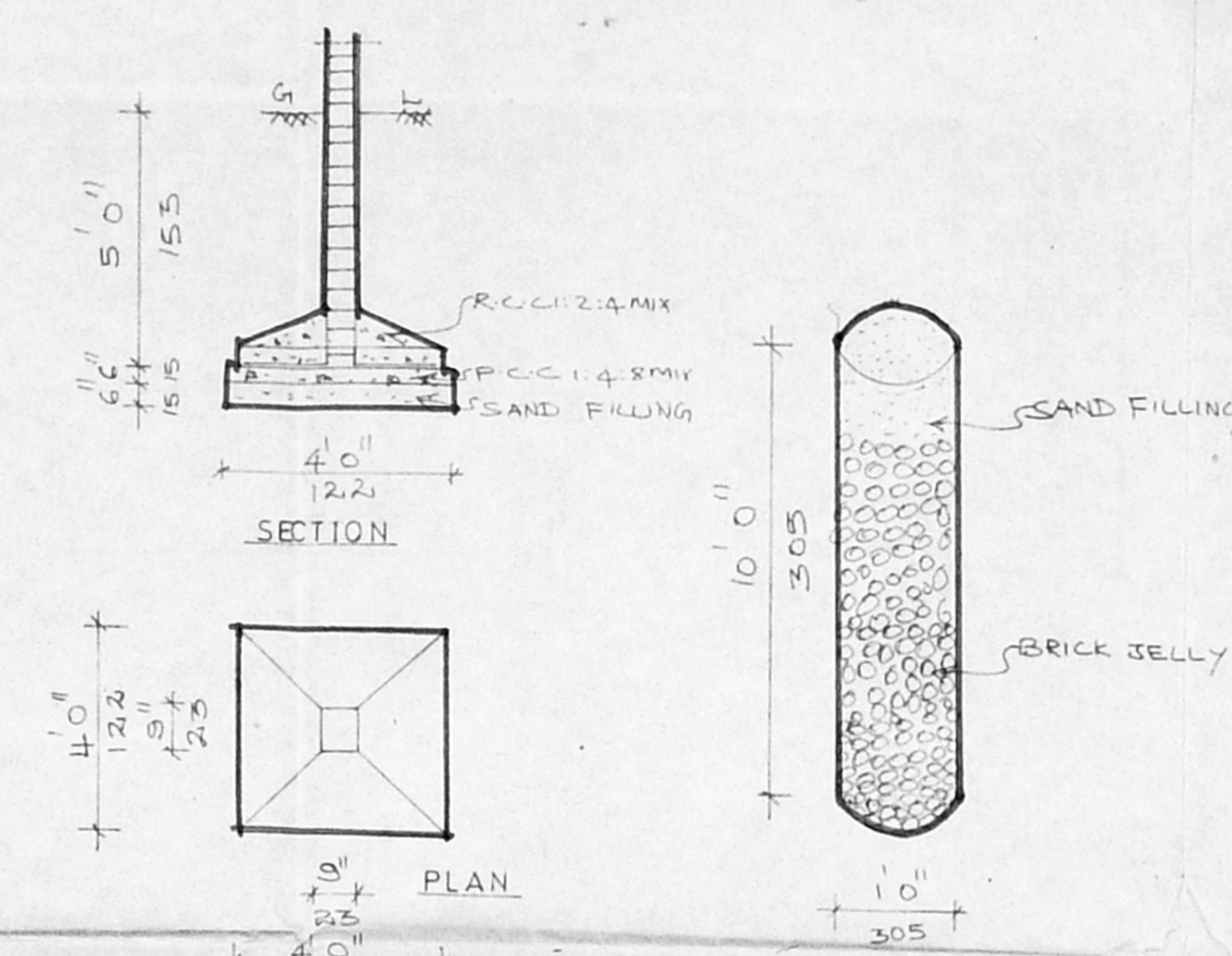

FOUNDATION DETAIL

PERCOLATION DETAIL

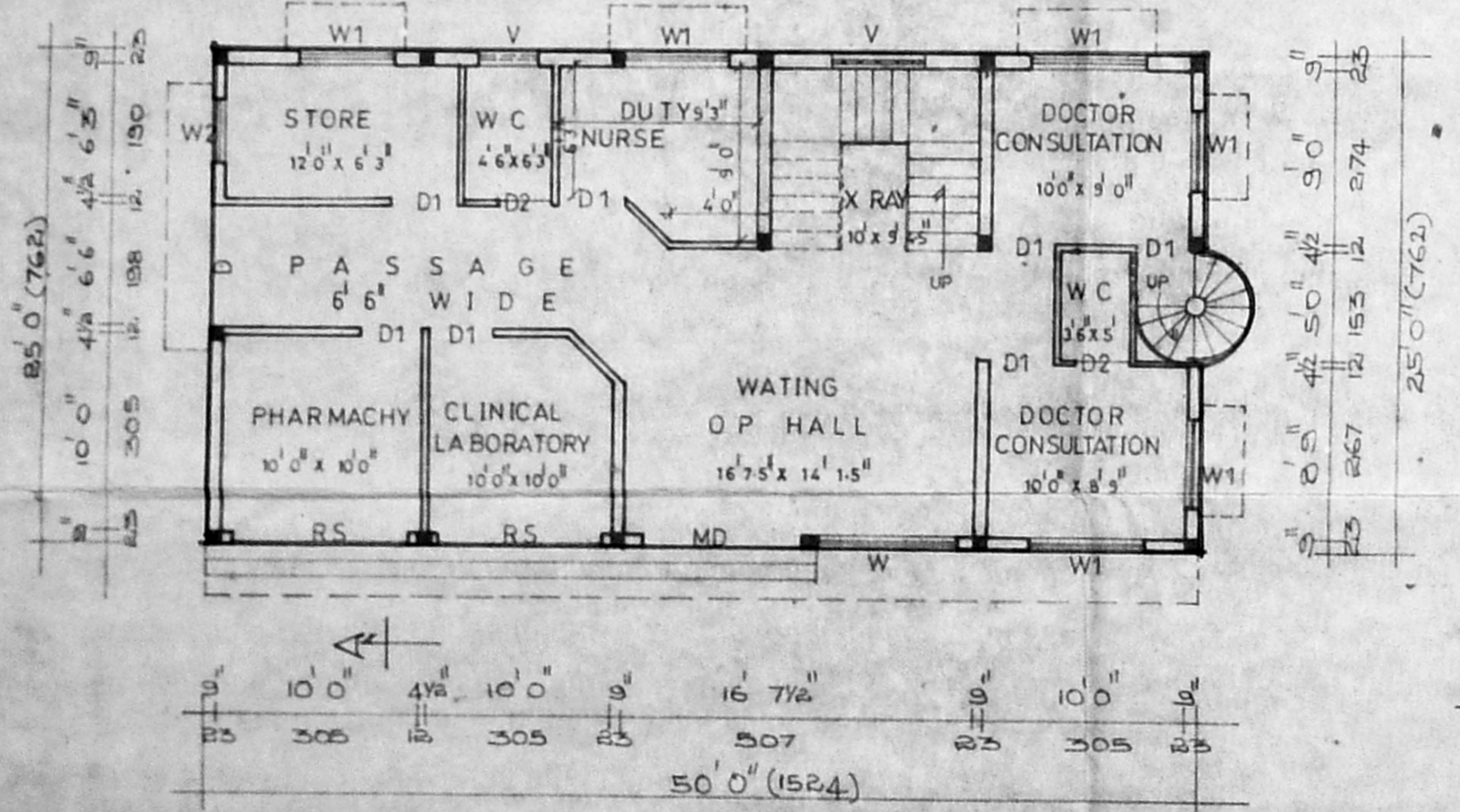

GROUND FLOOR PLAN

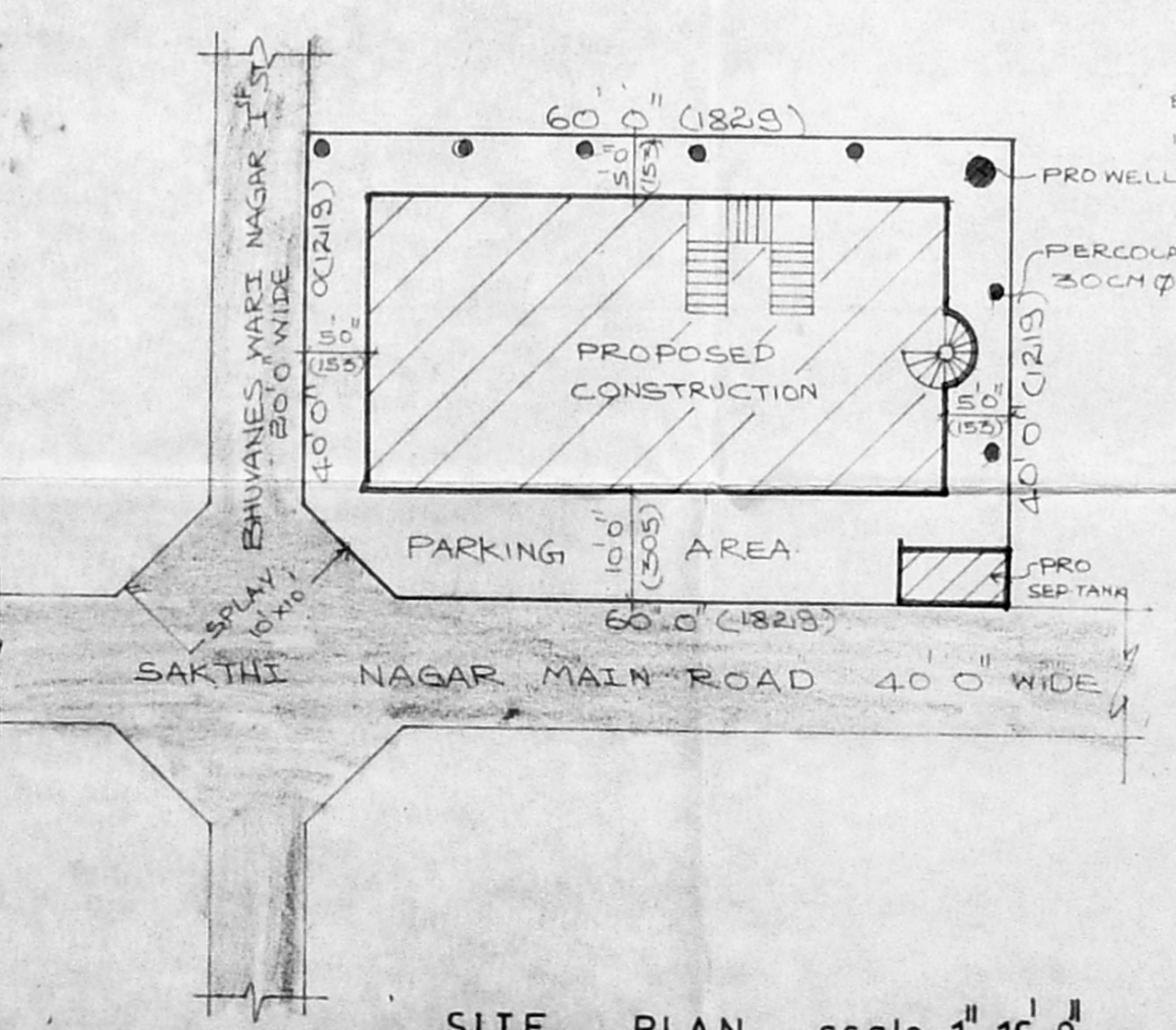

SITE PLAN scale 1" = 160"

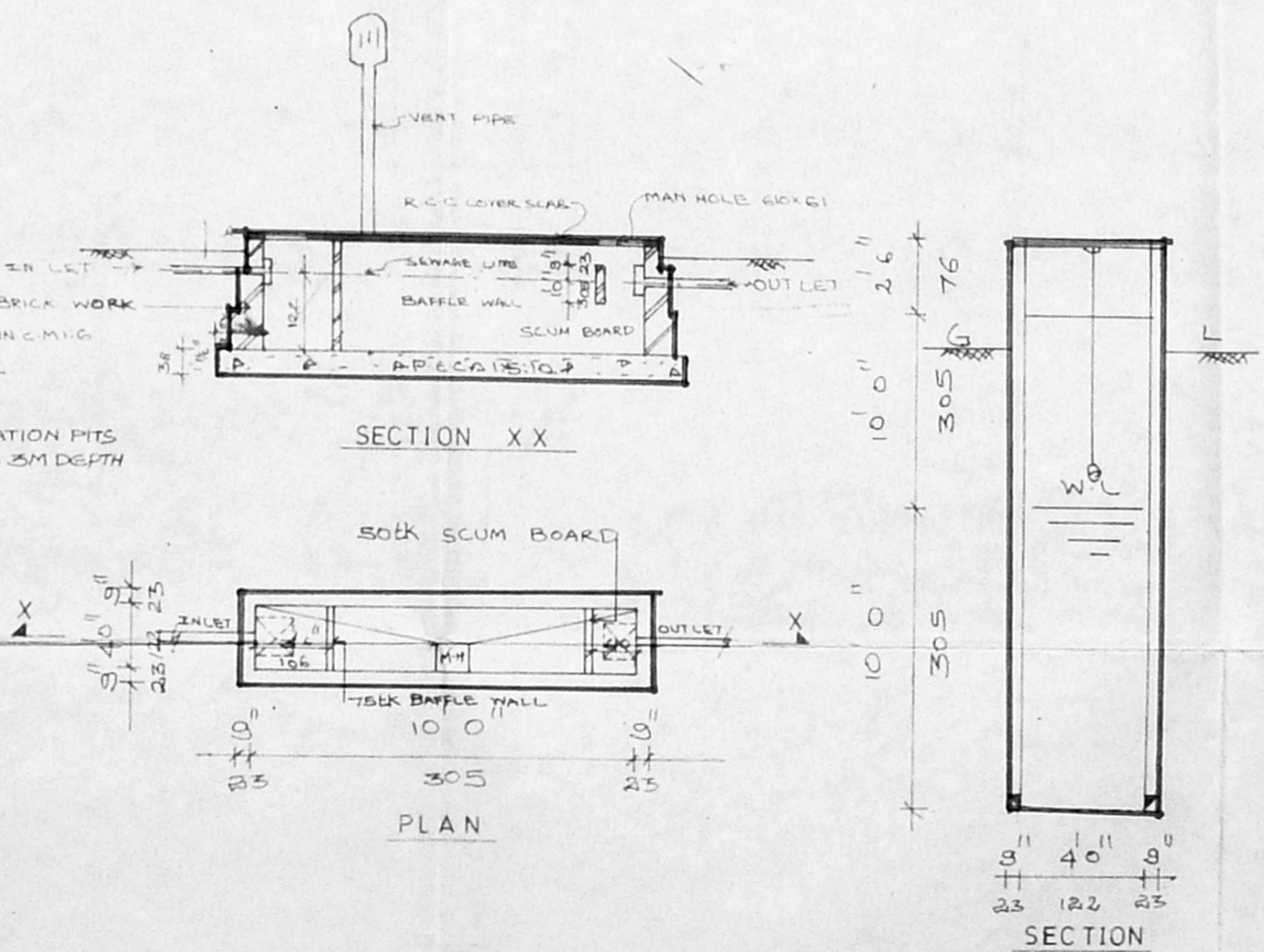

SEPTIC TANK DETAIL

WELL DETAIL